

Mineral Deposit Retention Licence (Mining)**General**

Jurisdiction: Namibia
Region:
Official Area:
Application Number:
Old License Code: 2279
Accounting Code:
Renewal Period: 0
Commodities: DS
Comment:

Application Date: 01 September 2004
Closure Date:
Expiry Date:
Grant Date:
Last Renewal Date:
Peg Date:
Renewal Application Date:

Mineral Deposit Retention Licence (Mining)

Coordinates

License Shape

Official Area:

Coordinate system:

GCS Bessel 1841

Latitude

Longitude

Part 1

	Latitude	Longitude
1	17° 23' 05.49" S	013° 16' 49.29" E
2	17° 23' 05.99" S	013° 16' 59.08" E
3	17° 24' 39.93" S	013° 16' 40.40" E
4	17° 24' 40.09" S	013° 16' 09.77" E
5	17° 24' 10.71" S	013° 16' 12.54" E

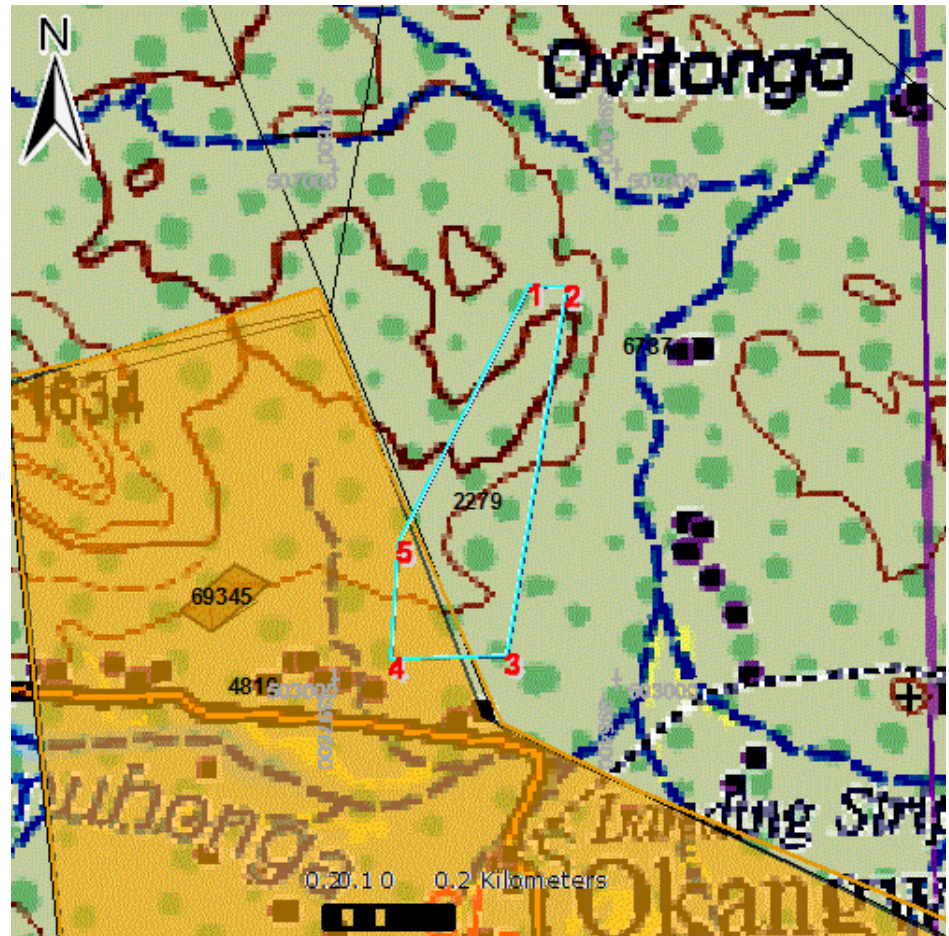

Mineral Deposit Retention Licence (Mining)**General**

Jurisdiction:	Namibia	Application Date:	30 August 2006
Region:		Closure Date:	
Official Area:		Expiry Date:	
Application Number:		Grant Date:	
Old License Code:	2280	Last Renewal Date:	
Accounting Code:		Peg Date:	
Renewal Period:	0	Renewal Application Date:	
Commodities:	BRM, PM		
Comment:			

Mineral Deposit Retention Licence (Mining)

Coordinates

License Shape

Official Area:

Coordinate system:

GCS Bessel 1841

Latitude

Longitude

Part 1

	Latitude	Longitude
1	19° 25' 40.01" S	018° 01' 34.99" E
2	19° 25' 41.99" S	018° 01' 24.99" E
3	19° 25' 35.00" S	018° 01' 20.99" E
4	19° 25' 21.99" S	018° 01' 21.00" E
5	19° 25' 21.99" S	018° 01' 31.01" E
6	19° 25' 33.99" S	018° 01' 31.00" E

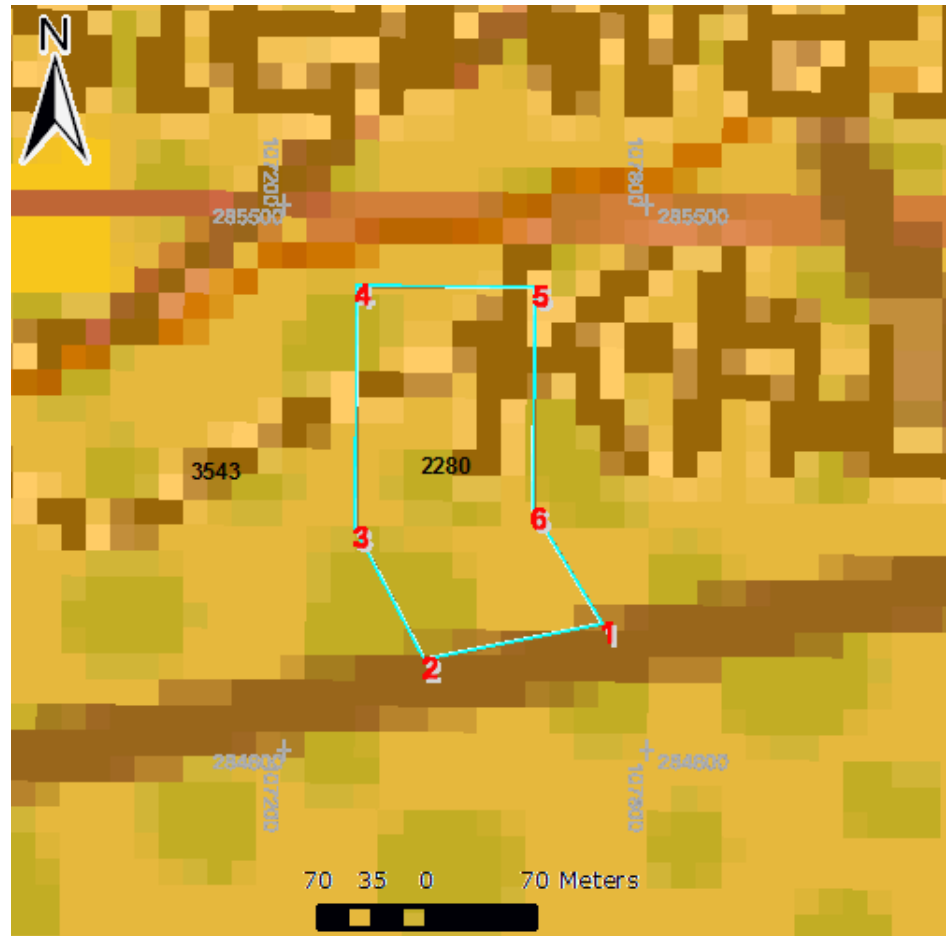

Mineral Deposit Retention Licence (Mining)**General**

Jurisdiction:	Namibia	Application Date:	25 April 2014
Region:		Closure Date:	
Official Area:	99484.7480 Ha	Expiry Date:	
Application Number:	2499	Grant Date:	
Old License Code:		Last Renewal Date:	
Accounting Code:		Peg Date:	
Renewal Period:		Renewal Application Date:	
Commodities:	IM, PS		
Comment:			

Mineral Deposit Retention Licence (Mining)

Coordinates

Official Area:	99484.7480 Ha	
Coordinate system:	GCS Bessel 1841	
	Latitude	Longitude
Part 1		
1	25° 21' 54.50" S	014° 25' 10.27" E
2	25° 21' 55.64" S	014° 37' 59.40" E
3	25° 47' 00.07" S	014° 44' 03.09" E
4	25° 46' 59.95" S	014° 42' 00.01" E
5	25° 47' 00.31" S	014° 31' 11.52" E

License Shape



Mineral Deposit Retention Licence (Mining)**General**

Jurisdiction:	Namibia	Application Date:	26 November 2015
Region:		Closure Date:	
Official Area:	690.6038 Ha	Expiry Date:	15 August 2022
Application Number:	Pre-Application_MDRL_9	Grant Date:	16 August 2017
Old License Code:		Last Renewal Date:	
Accounting Code:		Peg Date:	
Renewal Period:	0	Renewal Application Date:	
Commodities:	BRM, PM		
Comment:	Tabbled at MPMRAC-19 May 2017		
	Re-tabled at MPMRAC- 27 June 2018		

Mineral Deposit Retention Licence (Mining)

Coordinates

License Shape

Official Area:	690.6038 Ha	
Coordinate system:	GCS Bessel 1841	
	Latitude	Longitude
Part 1		
1	27° 50' 56.00" S	016° 41' 30.00" E
2	27° 52' 14.00" S	016° 42' 47.00" E
3	27° 52' 34.00" S	016° 42' 21.00" E
4	27° 52' 26.00" S	016° 41' 52.00" E
5	27° 52' 46.00" S	016° 41' 24.00" E
6	27° 51' 39.00" S	016° 40' 20.00" E

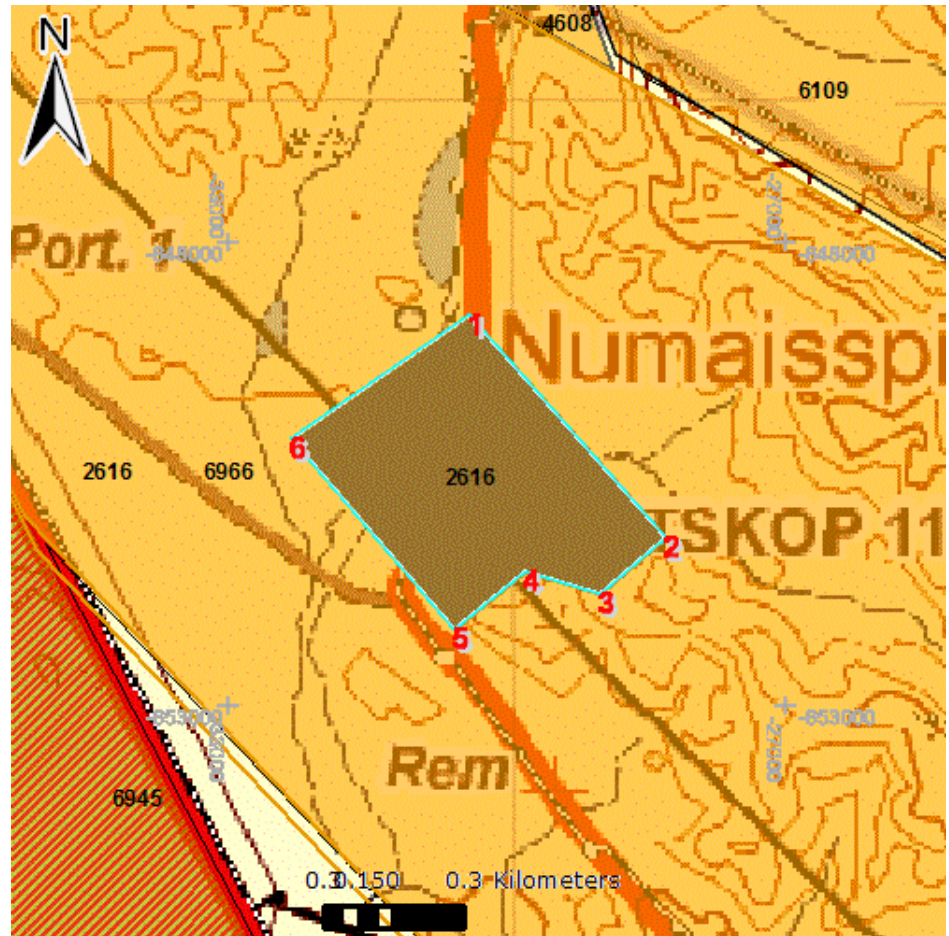

MDRL-3287 (3287)

Active

Mineral Deposit Retention Licence (Mining)

General

Jurisdiction:	Namibia	Application Date:	19 May 2014
Region:		Closure Date:	
Official Area:	32145.4184 Ha	Expiry Date:	06 December 2021
Application Number:	Pre-Application_MDRL_6	Grant Date:	07 December 2016
Old License Code:		Last Renewal Date:	
Accounting Code:		Peg Date:	
Renewal Period:	0	Renewal Application Date:	
Commodities:	Nf		
Comment:			

Mineral Deposit Retention Licence (Mining)**General**

Jurisdiction:	Namibia	Application Date:	11 August 2016
Region:		Closure Date:	
Official Area:	5724.7459 Ha	Expiry Date:	13 August 2022
Application Number:	Pre-Application_EPL_761	Grant Date:	14 August 2017
Old License Code:		Last Renewal Date:	
Accounting Code:		Peg Date:	
Renewal Period:	0	Renewal Application Date:	
Commodities:	BRM, IM, PM, PS		
Comment:	Tabbled at MPMRAC-19 May 2017		
	Re-tabled at MPMRAC- 27 June 2018		

Mineral Deposit Retention Licence (Mining)**General**

Jurisdiction:	Namibia	Application Date:	15 August 2016
Region:		Closure Date:	
Official Area:	837.8047 Ha	Expiry Date:	
Application Number:	Pre-Application_MDRL_13	Grant Date:	
Old License Code:		Last Renewal Date:	
Accounting Code:		Peg Date:	
Renewal Period:		Renewal Application Date:	
Commodities:	BRM, PM, PS		
Comment:	Tabbled at MPMRAC-19 May 2017		
	Re-tabled at MPMRAC- 27 June 2018		

Mineral Deposit Retention Licence (Mining)

Coordinates

License Shape

Official Area:	837.8047 Ha	
Coordinate system:	GCS Bessel 1841	
	Latitude	Longitude
Part 1		
1	17° 08' 29.77" S	013° 21' 30.12" E
2	17° 10' 40.17" S	013° 23' 24.33" E
3	17° 09' 51.91" S	013° 24' 00.20" E
4	17° 08' 32.40" S	013° 23' 15.41" E

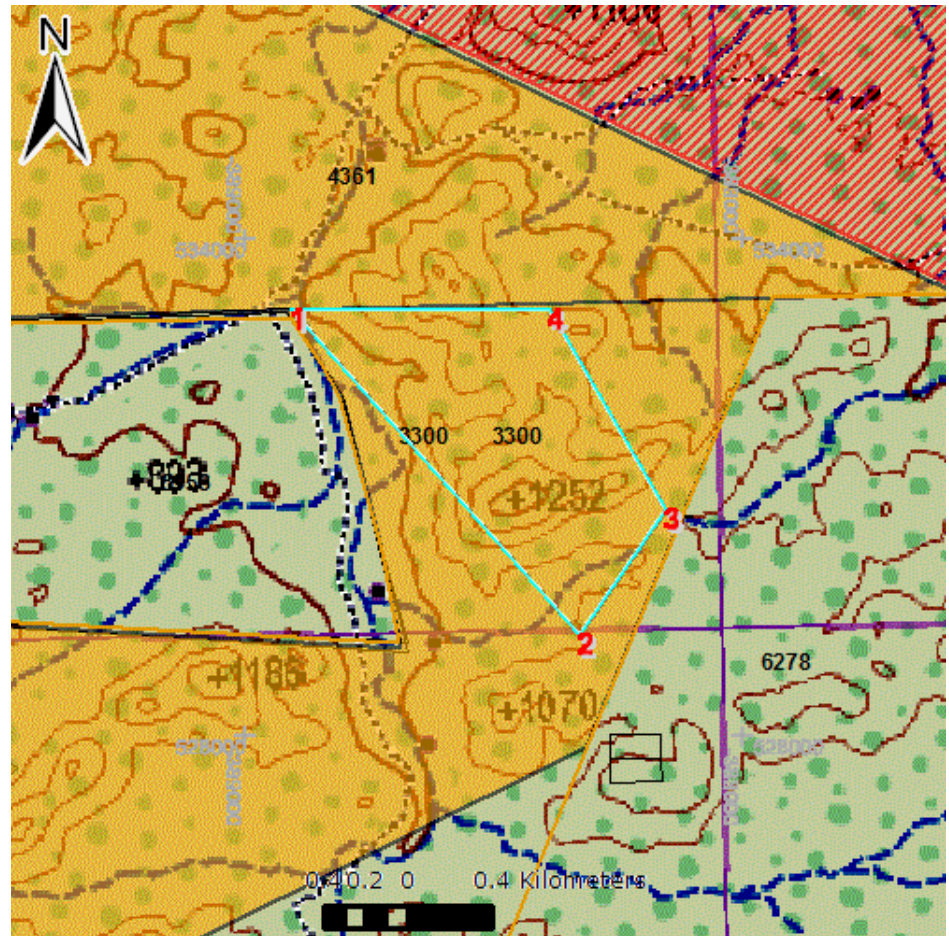

MDRL-3301 (3301)

**Application (Intention to Refuse,
Pending Representations)**

Mineral Deposit Retention Licence (Mining)

General

Jurisdiction:	Namibia	Application Date:	15 August 2016
Region:		Closure Date:	
Official Area:	258.4488 Ha	Expiry Date:	
Application Number:	Pre-Application_MDRL_12	Grant Date:	
Old License Code:		Last Renewal Date:	
Accounting Code:		Peg Date:	
Renewal Period:		Renewal Application Date:	
Commodities:	BRM, PM, PS		
Comment:	Tabbled at MPMRAC-19 May 2017		
	Re-tabled at MPMRAC- 27 June 2018		

Mineral Deposit Retention Licence (Mining)

Coordinates

License Shape

Official Area:	258.4488 Ha	
Coordinate system:	GCS Bessel 1841	
	Latitude	Longitude
Part 1		
1	17° 14' 14.32" S	013° 19' 05.68" E
2	17° 15' 14.68" S	013° 18' 40.89" E
3	17° 15' 26.83" S	013° 19' 22.15" E
4	17° 14' 28.35" S	013° 19' 48.86" E

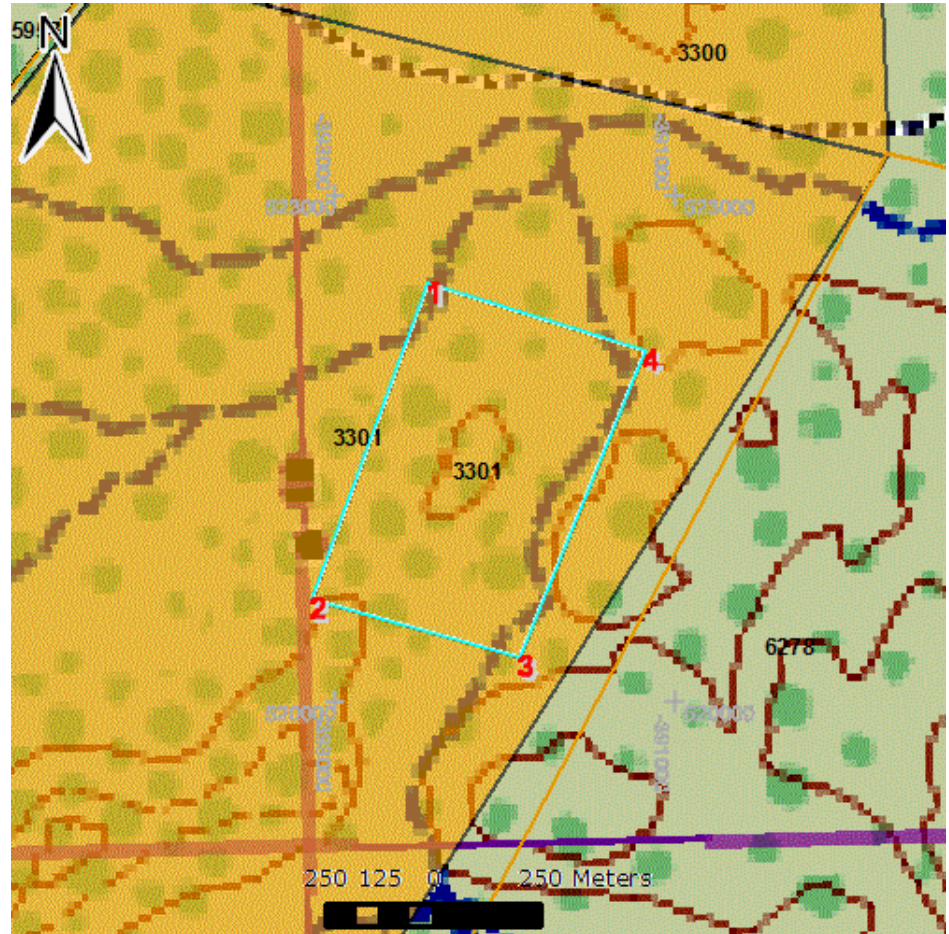

Mineral Deposit Retention Licence (Mining)**General**

Jurisdiction:	Namibia	Application Date:	05 September 2016
Region:		Closure Date:	
Official Area:	7295.3768 Ha	Expiry Date:	06 August 2022
Application Number:	Pre-Application_MDRL_14	Grant Date:	07 August 2017
Old License Code:		Last Renewal Date:	
Accounting Code:		Peg Date:	
Renewal Period:	0	Renewal Application Date:	
Commodities:	Nf		
Comment:	Tabbled at MPMRAC-19 May 2017		
	Re-tabled at MPMRAC- 27 June 2018		

Mineral Deposit Retention Licence (Mining)

Coordinates

Official Area: 7295.3768 Ha
 Coordinate system: GCS Bessel 1841

License Shape

Part 1	Latitude	Longitude
1	22° 44' 58.08" S	014° 46' 02.75" E
2	22° 42' 53.38" S	014° 46' 50.03" E
3	22° 41' 48.91" S	014° 48' 29.35" E
4	22° 41' 09.98" S	014° 48' 59.90" E
5	22° 40' 47.08" S	014° 49' 30.28" E
6	22° 40' 48.56" S	014° 49' 35.09" E
7	22° 40' 49.51" S	014° 49' 45.52" E
8	22° 40' 46.27" S	014° 50' 07.59" E
9	22° 40' 46.01" S	014° 50' 20.63" E
10	22° 40' 39.79" S	014° 50' 35.78" E
11	22° 40' 39.52" S	014° 50' 44.81" E
12	22° 40' 42.04" S	014° 50' 54.93" E
13	22° 40' 41.91" S	014° 51' 17.77" E
14	22° 40' 45.89" S	014° 51' 30.63" E
15	22° 41' 10.96" S	014° 51' 30.60" E
16	22° 41' 24.43" S	014° 51' 38.42" E
17	22° 41' 33.28" S	014° 51' 51.73" E
18	22° 41' 38.22" S	014° 52' 08.14" E
19	22° 41' 50.34" S	014° 52' 24.33" E
20	22° 41' 57.31" S	014° 52' 39.67" E
21	22° 42' 08.79" S	014° 52' 49.30" E
22	22° 42' 12.43" S	014° 52' 56.89" E
23	22° 42' 14.35" S	014° 53' 08.23" E
24	22° 42' 14.51" S	014° 53' 21.27" E
25	22° 42' 07.66" S	014° 53' 51.90" E
26	22° 44' 59.25" S	014° 52' 45.18" E

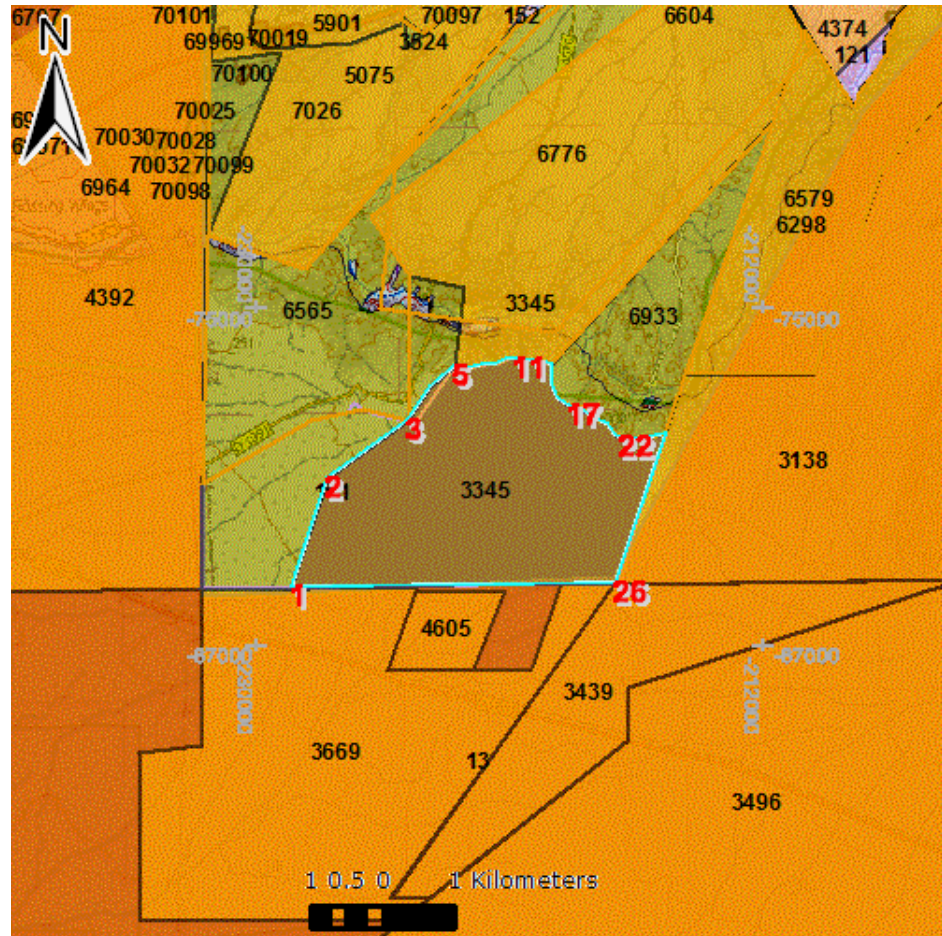

MDRL-3498 (3498)

Application

Mineral Deposit Retention Licence (Mining)

General

Jurisdiction:	Namibia	Application Date:	24 May 2017
Region:		Closure Date:	
Official Area:	14244.0000 Ha	Expiry Date:	
Application Number:	Pre-Application_MDRL_17	Grant Date:	
Old License Code:		Last Renewal Date:	
Accounting Code:		Peg Date:	
Renewal Period:		Renewal Application Date:	
Commodities:	BRM, Nf		
Comment:			

Mineral Deposit Retention Licence (Mining)

Coordinates

License Shape

Official Area:	14244.0000 Ha	
Coordinate system:	GCS Bessel 1841	
	Latitude	Longitude
Part 1		
1	23° 30' 24.90" S	014° 58' 33.30" E
2	23° 22' 28.84" S	015° 07' 48.29" E
3	23° 20' 57.53" S	015° 08' 41.39" E
4	23° 20' 00.01" S	015° 10' 00.12" E
5	23° 22' 06.25" S	015° 12' 53.87" E
6	23° 23' 53.95" S	015° 11' 06.30" E
7	23° 24' 06.65" S	015° 10' 28.07" E
8	23° 25' 51.56" S	015° 09' 08.76" E
9	23° 26' 26.78" S	015° 07' 12.35" E
10	23° 26' 52.77" S	015° 05' 56.82" E
11	23° 29' 15.65" S	015° 03' 23.43" E
12	23° 29' 40.16" S	015° 03' 53.82" E
13	23° 31' 32.66" S	015° 01' 58.22" E
14	23° 31' 50.59" S	015° 00' 27.39" E

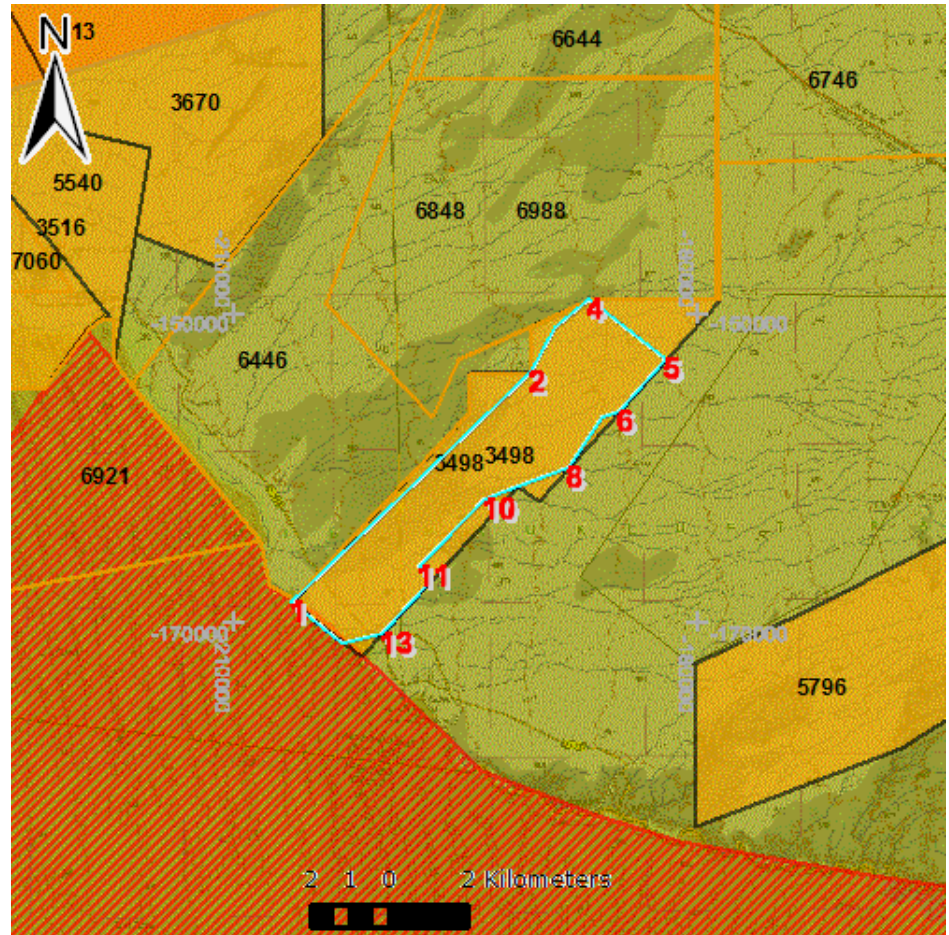

MDRL-4234 (4234)

**Application (Intention to Refuse,
Pending Representations)**

Mineral Deposit Retention Licence (Mining)

General

Jurisdiction:	Namibia	Application Date:	15 November 2016
Region:		Closure Date:	
Official Area:	1962.1528 Ha	Expiry Date:	
Application Number:	Pre-Application_MDRL_15	Grant Date:	
Old License Code:		Last Renewal Date:	
Accounting Code:		Peg Date:	
Renewal Period:		Renewal Application Date:	
Commodities:	BRM, IM, PM		
Comment:	Tabbled at MPMRAC-19 May 2017		
	Re-tabled at MPMRAC- 27 June 2017		

Mineral Deposit Retention Licence (Mining)

Coordinates

License Shape

Official Area:	1962.1528 Ha	
Coordinate system:	GCS Bessel 1841	
	Latitude	Longitude
Part 1		
1	28° 04' 16.43" S	016° 51' 40.35" E
2	28° 02' 41.90" S	016° 53' 37.70" E
3	28° 02' 33.12" S	016° 54' 58.40" E
4	28° 02' 42.00" S	016° 56' 16.80" E
5	28° 03' 57.60" S	016° 56' 02.40" E
6	28° 04' 08.40" S	016° 54' 07.20" E
7	28° 05' 20.40" S	016° 52' 58.80" E

